



# SWG-2015-00537

**Legend**

-  Bulkhead in Wetland B
-  Dredged area
-  Feature 1
-  Fill Area



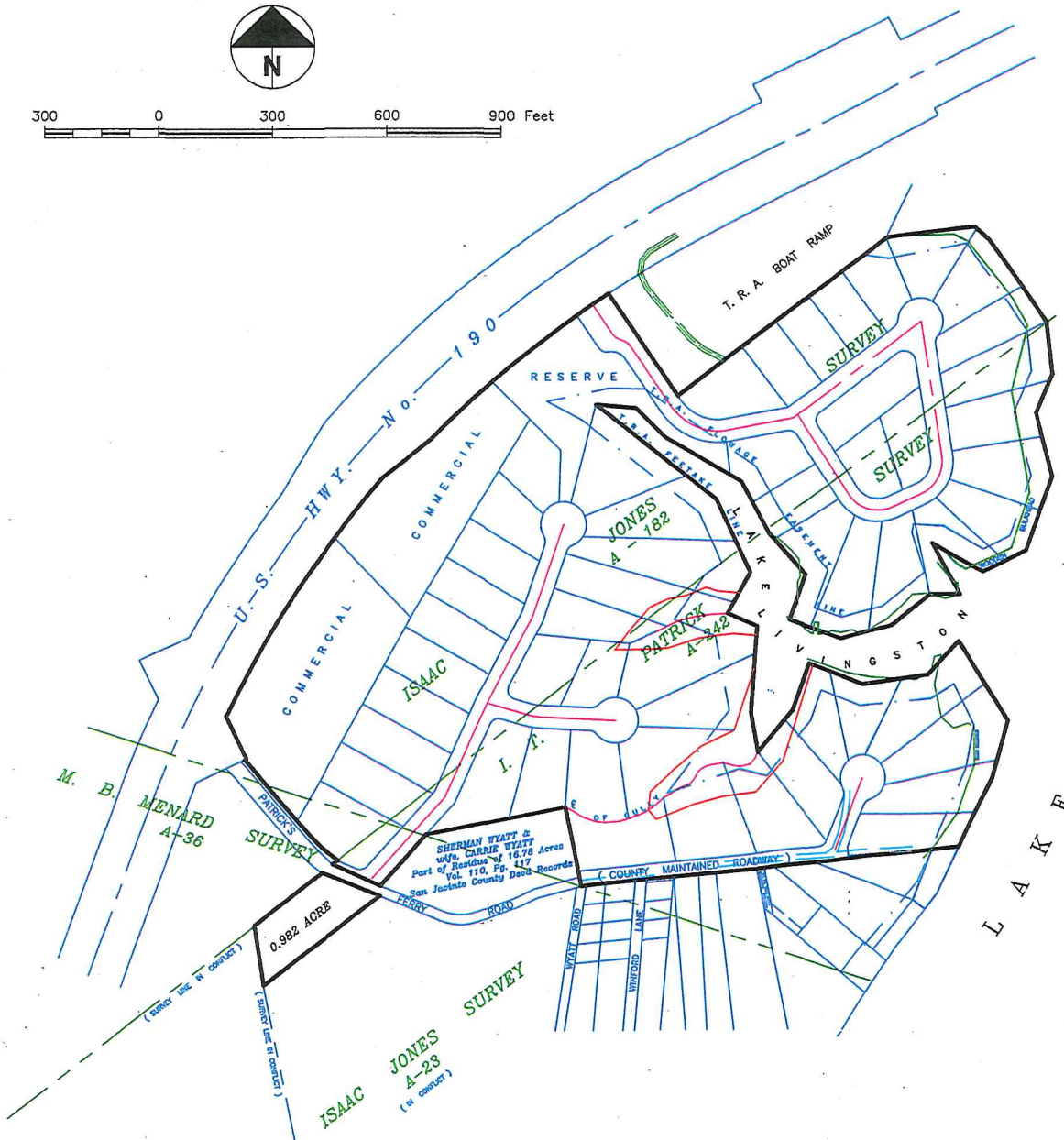

PROPOSED SUBDIVISION  
of 54.7 ACRES  
situated in the  
ISAAC JONES SURVEY, A-182,  
I. T. PATRICK SURVEY, A-242,  
M. B. MENARD SURVEY, A- 36  
SAN JACINTO COUNTY, TEXAS

ALL LOTS HAVE A MINIMUM OF 0.5 ACRE OF  
USEABLE LAND (EXCLUDING GULLYS, DRAINS OR  
ERODED LAND)



**SWG-2015-00537  
Pete Garland  
Compliance Inspection  
Point Blank, San Jacinto County, Texas**



-  Bulkhead-Permitted ~ 1,543 ft
-  Bulkhead-Built ~1,437.7 ft
-  Fill\_Areas ~ 0.08 acre



Image Source: DigitalGlobe  
Date: 13 December 2011



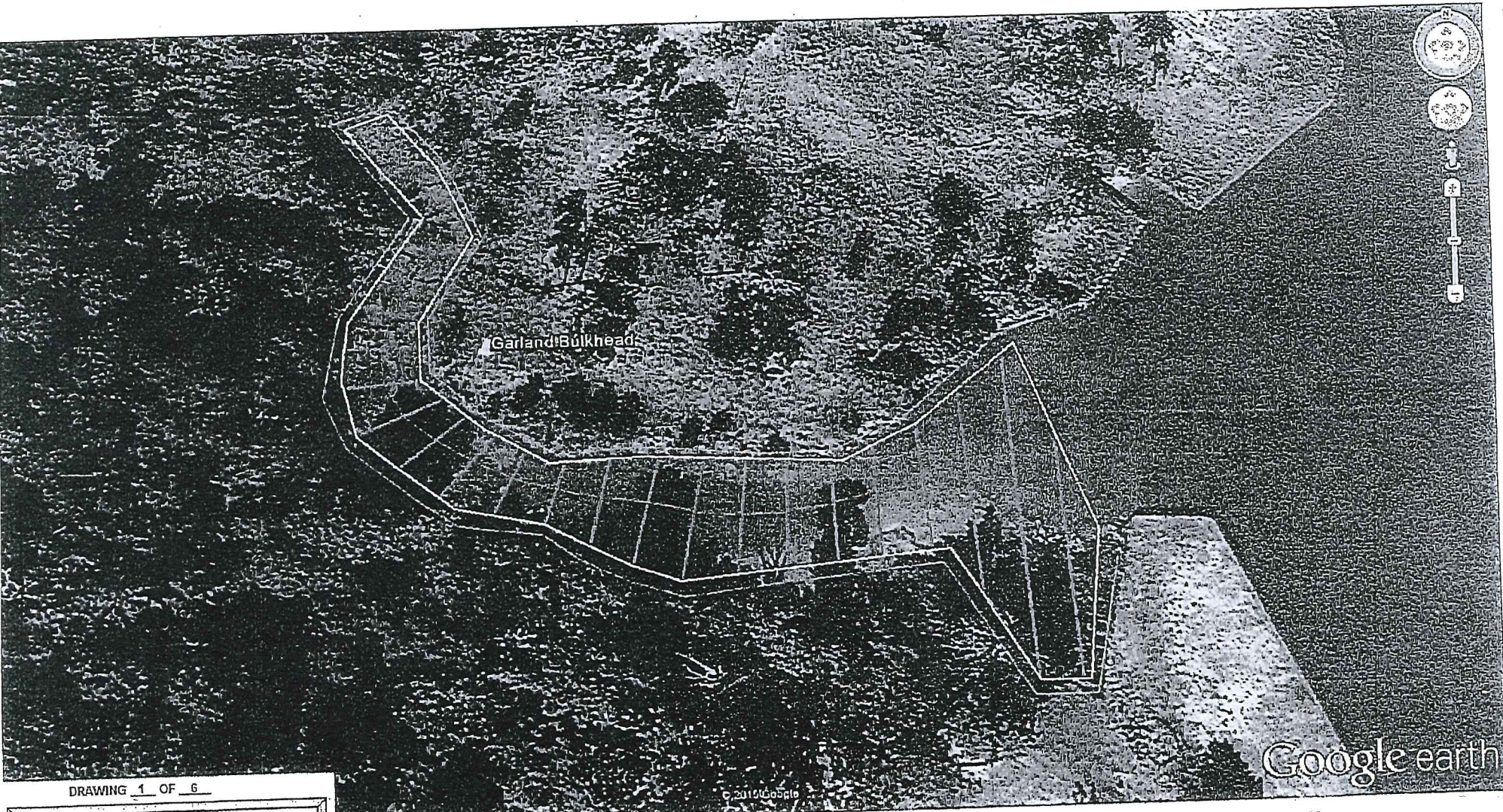

DRAWING 1 OF 6

© 2015 Google

**GARLAND TRUST PROJECT  
AERIAL VIEW OF DREDGE ZONES**  
30.47°41.15N / -95.9°39.21W - US HWY 190  
POINT BLANK TX. 77364 - POLK COUNTY  
Liz Carothers - 06/15/2015 - Revision 0  
Trinity, Texas 75862  
(936) 435-4495 - Cell  
lizcarothers@yahoo.com

MEASUREMENTS ACQUIRED VIA GOOGLE EARTH. ZONES USED TO DETERMINE MEASUREMENTS PER LOCATION.  
MEASUREMENT BETWEEN ZONES SET IN 25' INCREMENTS.  
PLEASE REFER TO DRAWING 4 FOR MEASUREMENTS ACROSS EACH ZONE & DREDGE MATERIALS TO BE REMOVED.

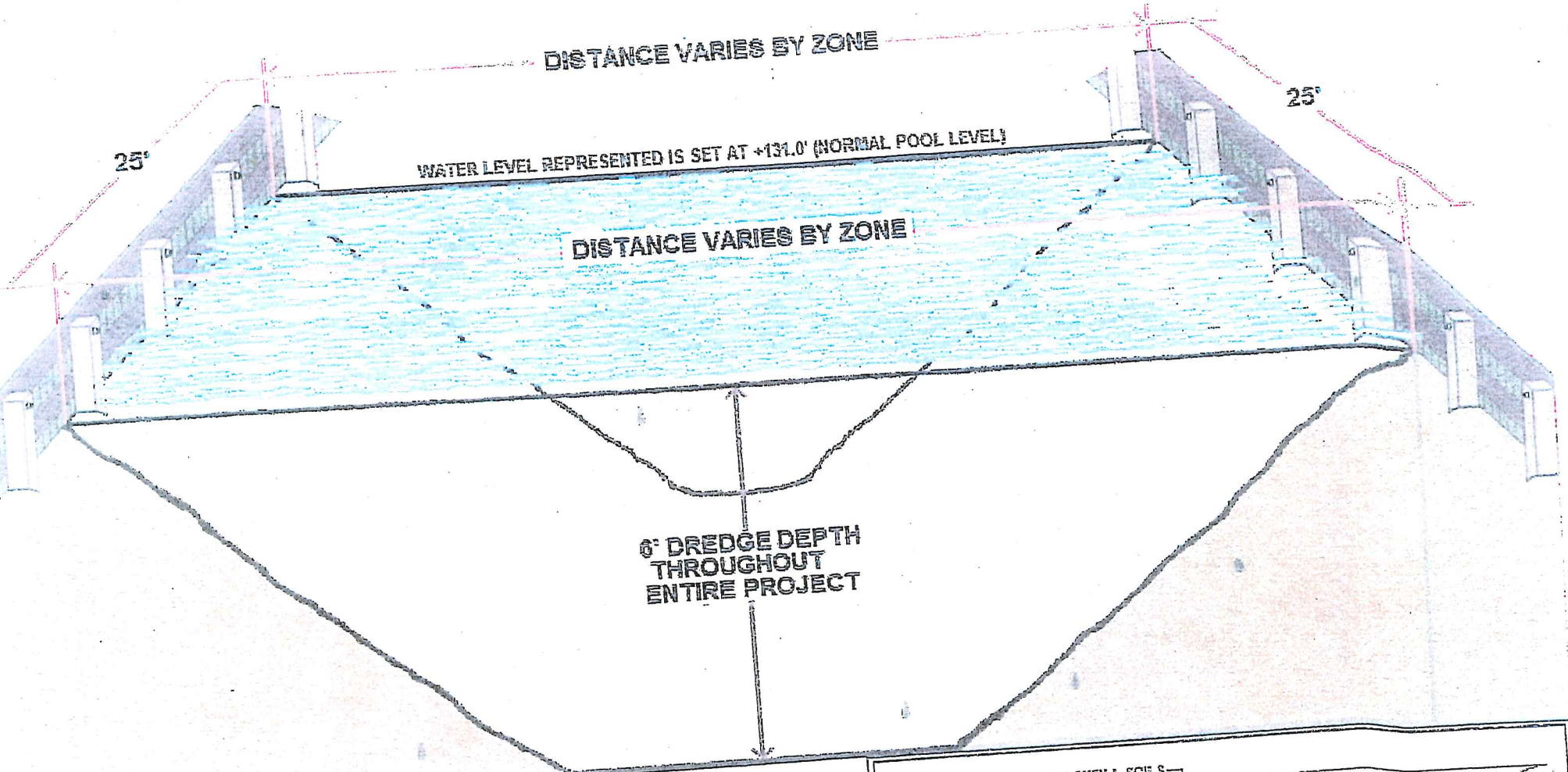

TYPICAL DREDGE & BULKHEAD SIDE VIEW

MEASUREMENTS DETERMINED BY ZONE

PLEASE REFER TO DRAWING 4 FOR MEASUREMENTS & DREDGE MATERIALS REMOVED PER ZONE

TOP OF NEW BULKHEAD WILL BE INSTALLED @ +134.0' THROUGHOUT ENTIRE PROJECT

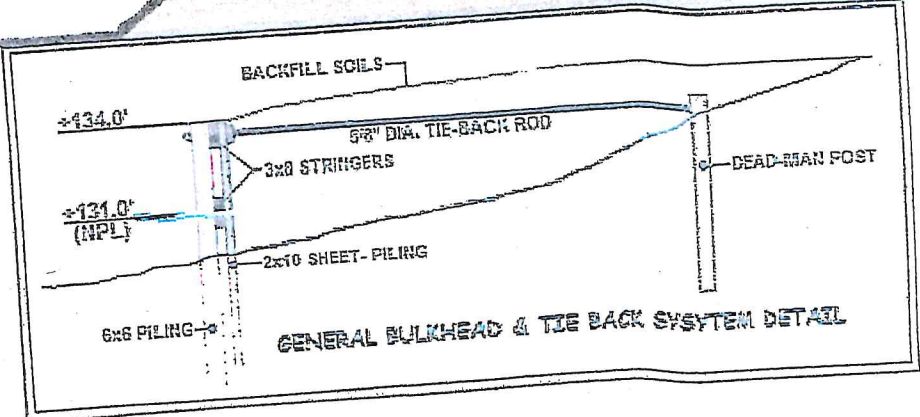

DRAWING 2 OF 6

**GARLAND TRUST BULKHEAD & DREDGE SIDE VIEW**

30.47°41.15N / 95.9°39.21W - US HWY 190  
POINT BLANK TX. 77364 - POLK COUNTY

Liz Carothers - 06/15/2015 - Revision 0  
Trinity, Texas 75862  
(936) 435-4495 - Cell  
lizcarothers@yahoo.com

SEP 04 2018

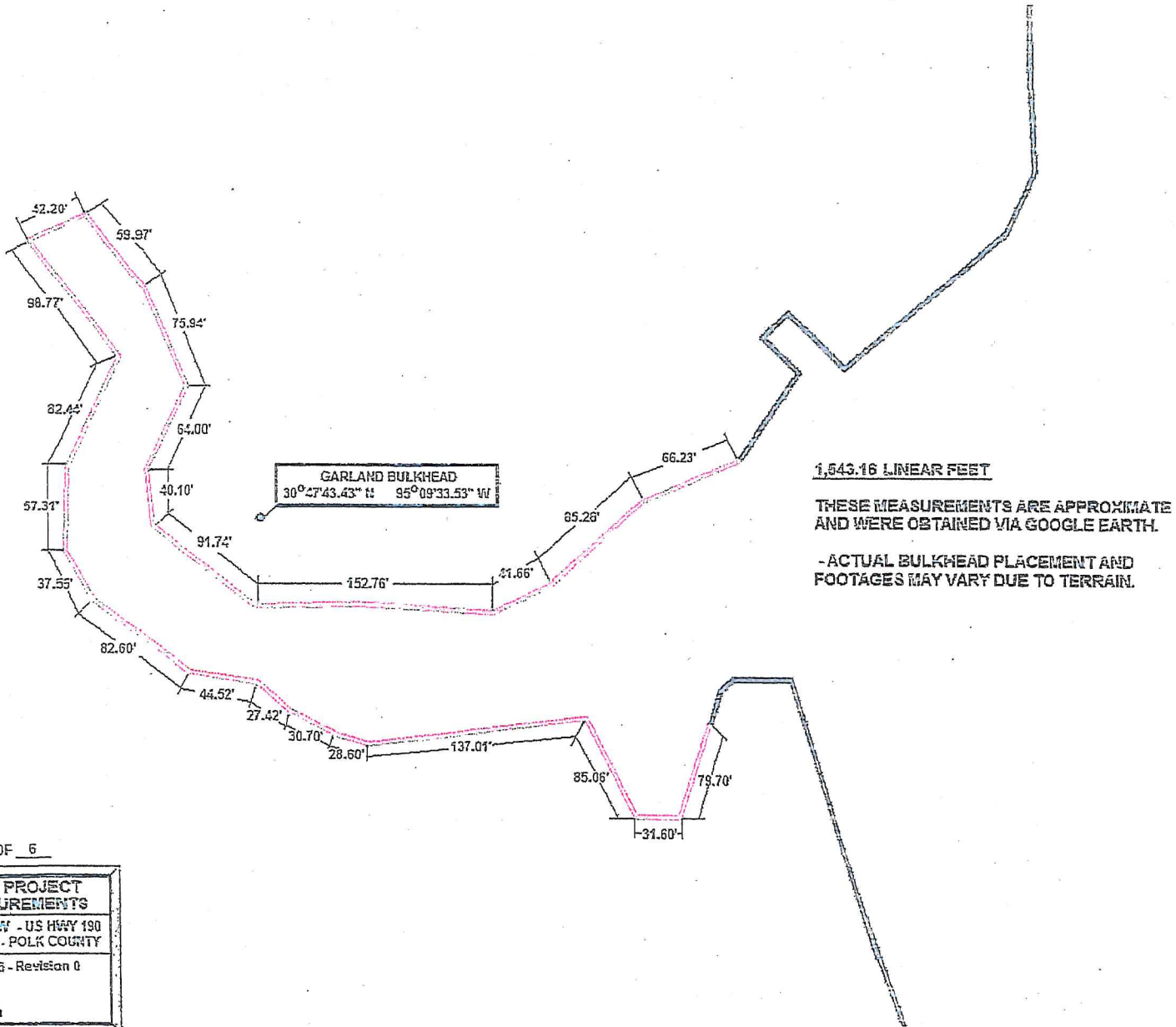

0=	◇
0=00	*
66=23	+
85=28	±
41=66	+
152=76	+
91=74	+
40=10	+
64=00	+
75=94	+
59=97	+
42=20	±
98=77	+
82=44	±
57=31	+
37=55	+
82=60	+
44=52	+
27=42	+
30=70	+
28=60	+
137=01	±
85=06	±
31=60	±
79=70	±
1,543=16	◇
1,543=16	*

DRAWING 3 OF 6

**GARLAND TRUST PROJECT  
 BULKHEAD MEASUREMENTS**  
 30.47°41.15N / 95.9°39.21W - US HWY 190  
 POINT BLANK TX. 77364 - POLK COUNTY  
 Liz Carothers - 05/15/2015 - Revision 0  
 Trinity, Texas 75662  
 (936) 335-4498 - Cell  
 lizcarothers@yahoo.com

SEP 04 2010

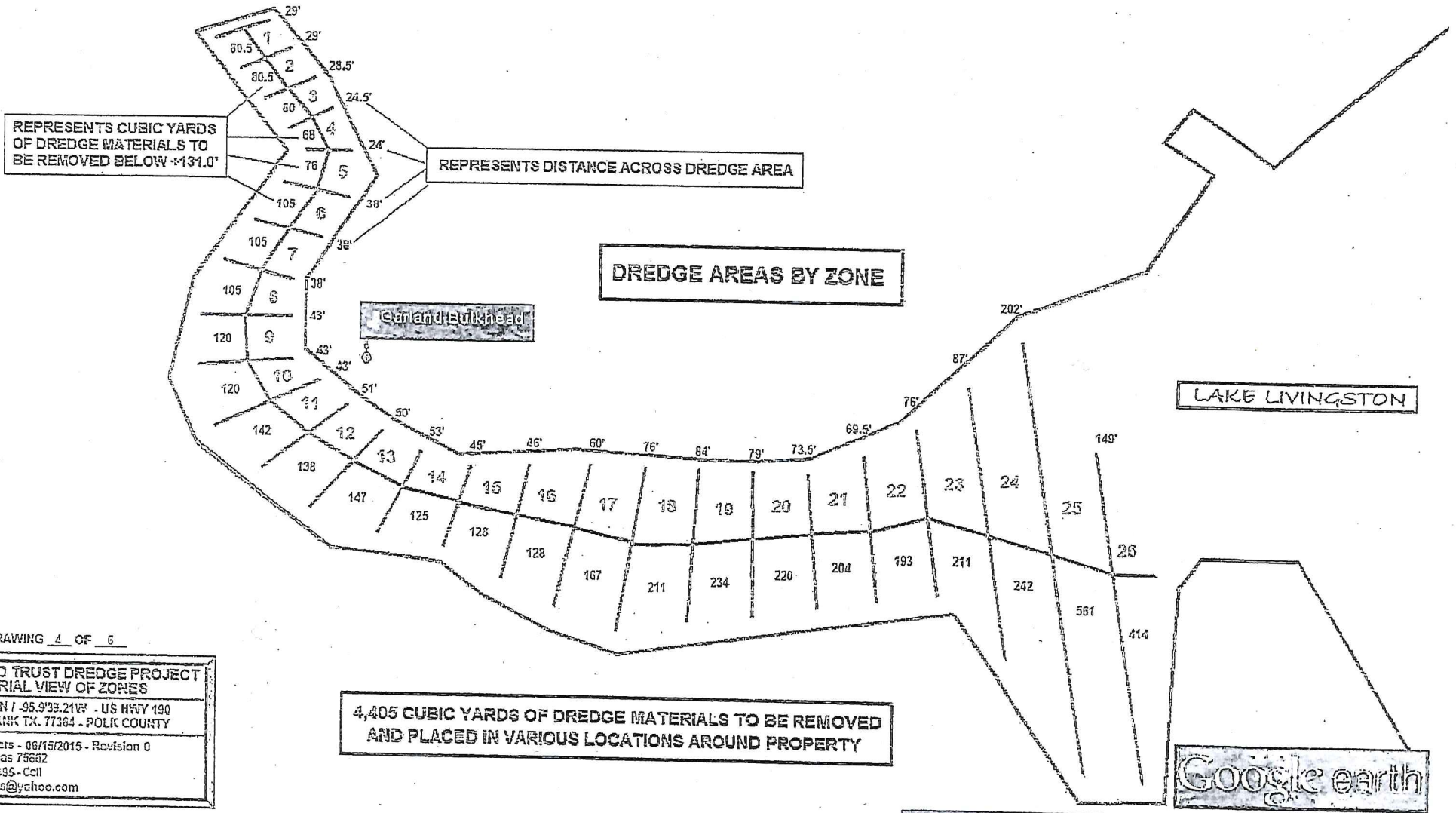



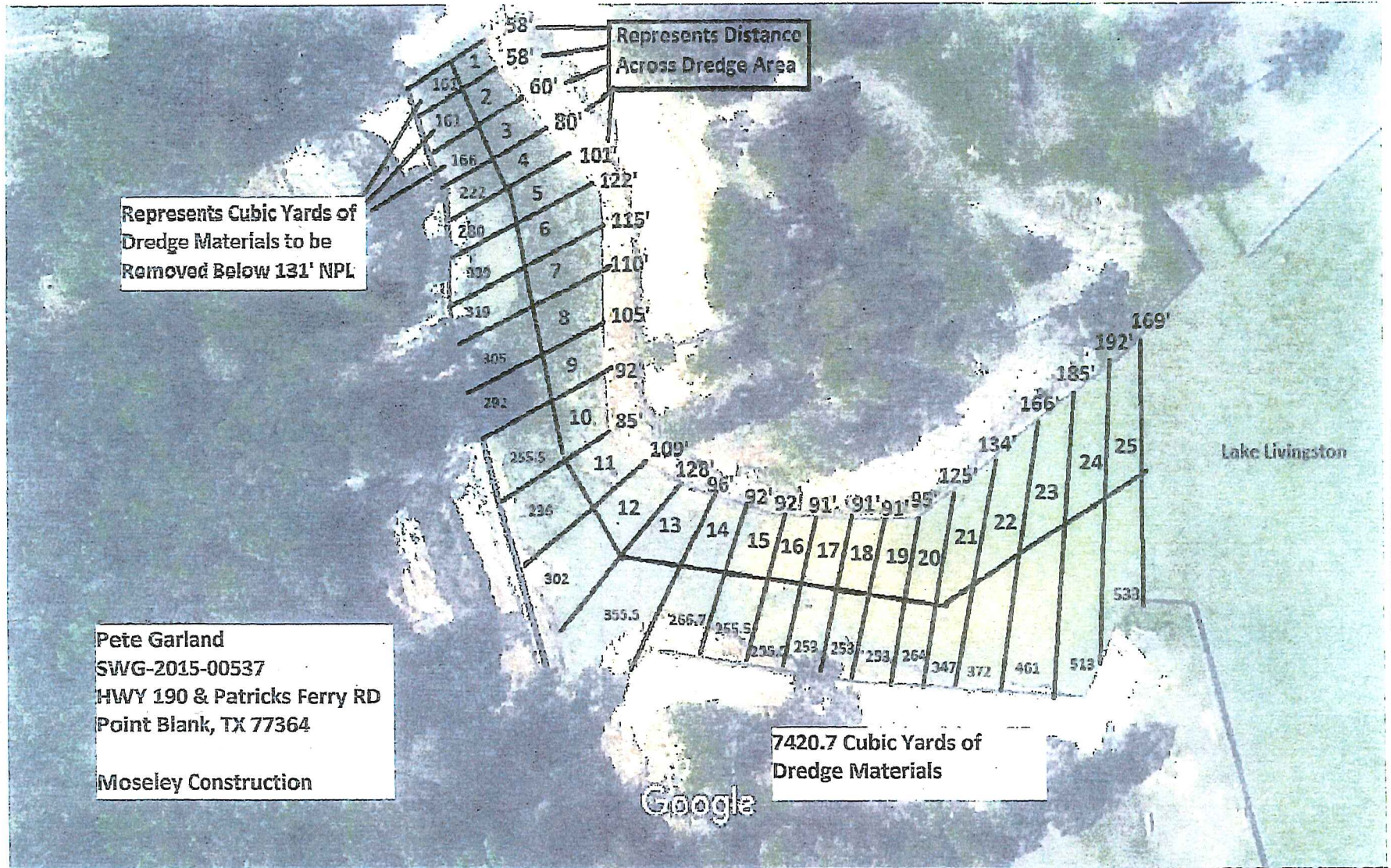

Pete Garland  
Garland Trust  
SWG-2015-00537  
US HWY 190 & Patricks Ferry Rd  
PointBlank, Texas  
San Jacinto County

Moseley Construction

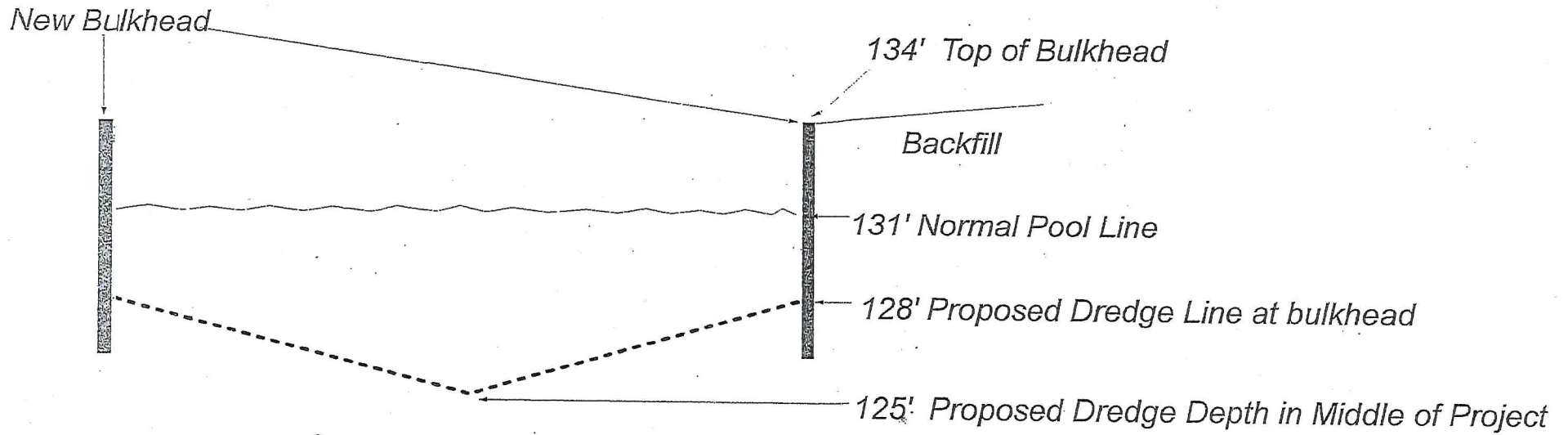

Dredging Cross Section.

7420.7 cubic yards of  
materials below 131 NPL

Dredge by Zones  
Each Zone Represents  
25' Increments